

# Ambrose

IRVINGTON COLLECTION



1825 Avondale Drive • \$515,000

Available in September

Great Room with Coffered Ceiling and Fireplace  
Master Bedroom with Tray Ceiling  
Master Bath Super Shower  
Split Vanities in Master Bath  
Jack and Jill Secondary Bath  
Deluxe Patio Doors with Outdoor Fireplace  
Finished Basement with 9-foot ceiling, wet bar  
rough-in and full bath rough-ins

3-Car Tandem Garage  
Crown Molding throughout Main Level  
Quartz Countertops  
Custom Cabinetry  
Gas Cooktop  
Gourmet Kitchen



## Harmony

A neighborhood for a new way of living

## Main Level

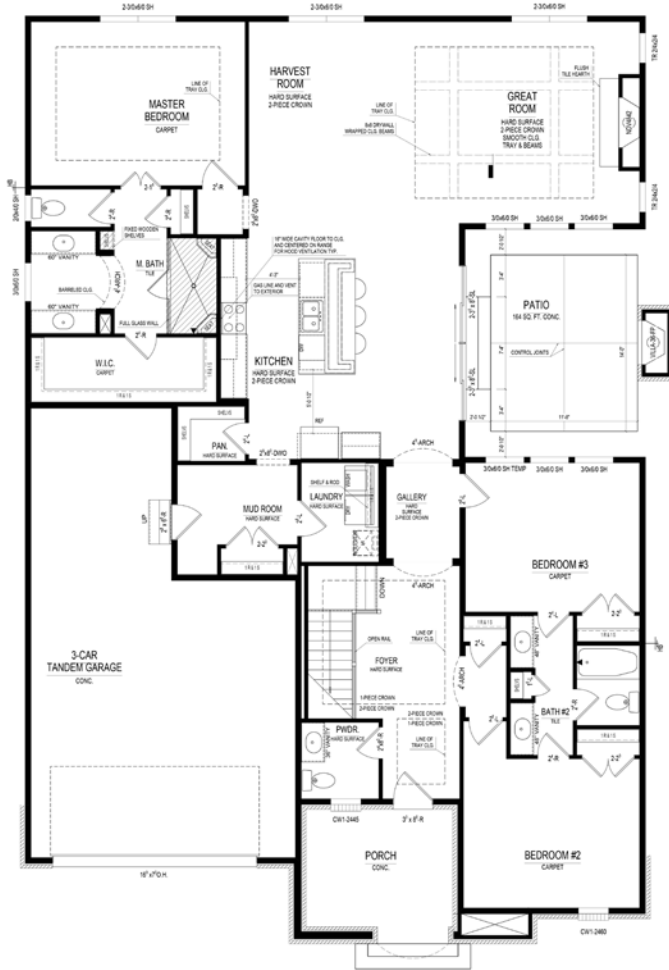

## Home Details

**Homesite:** 300

**Plan:** 3021E

**Sq Ft:** 3,095

**Bedrooms:** 3

**Baths:** 2.5

**Garage:** 3-car tandem

**Lower Level:** Finished

**BLC#:** 2162993

## Lower Level

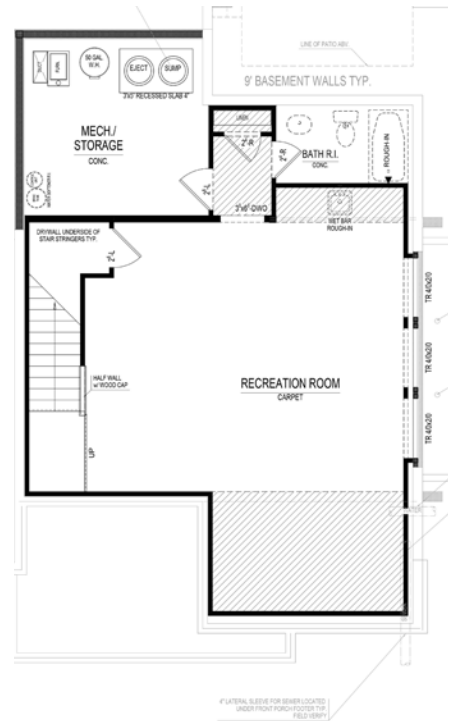

Call us at 669.6224 or visit online at [Estridge.com](http://Estridge.com)

The artistic renderings of the floorplan and front elevation may not reflect the exact features of the home being offered and are subject to change without notice. ©2018 Estridge Homes.